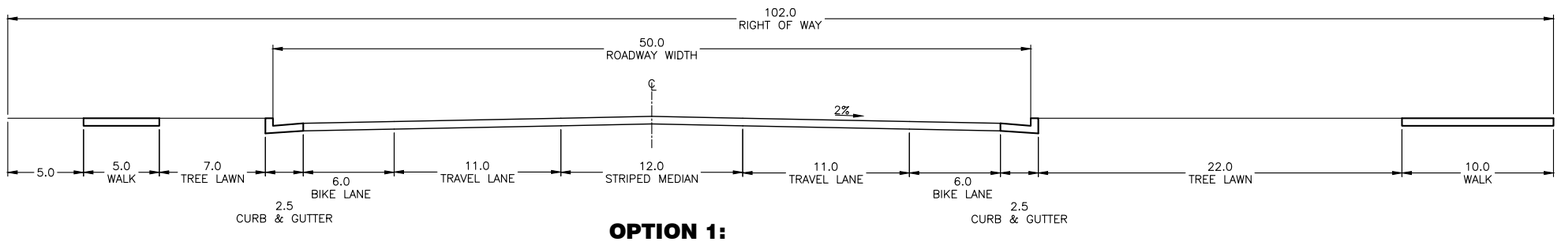

OPTION 1:
TYPICAL 2-LANE STREET SECTION
WITH ROW FOR 4-LANE STREET

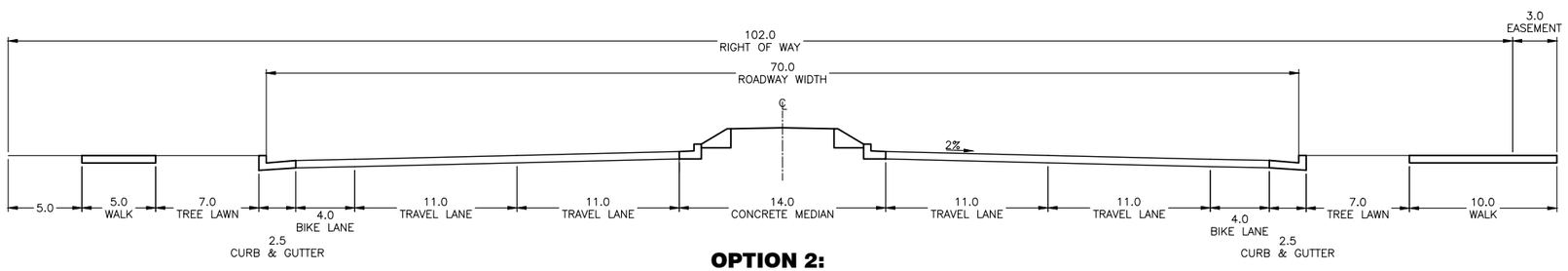

OPTION 2:
TYPICAL 4-LANE STREET SECTION
WITH 2-LANE INTERIM STRIPING

J&T Consulting, Inc.
305 N Denver Avenue - Suite D
Fort Lupton, CO 80621
Ph: 303-857-6222 Fax: 303-857-6224
www.j-tconsulting.com

88th Street Improvements

Cross Sections

Town of Superior

REVISIONS

No	Date	By	Chk	Description

Job #	19107
Date	03.05.2020
Drawn By	CMSH
Designed By	
Checked By	
File	cross sections
Scale	

Sheet: **1** Of: 1

P:\19107 Superior 88th Improvements\Drawings\Plan Sheets\Cross Sections.dwg, 3.2020 sections, 3/5/2020 3:37:36 PM

NOTES:

ALL SIGNS ON WEST SIDE TO REMAIN

SEE SEGMENT LINE AND CURVE TABLE SHEET 41a

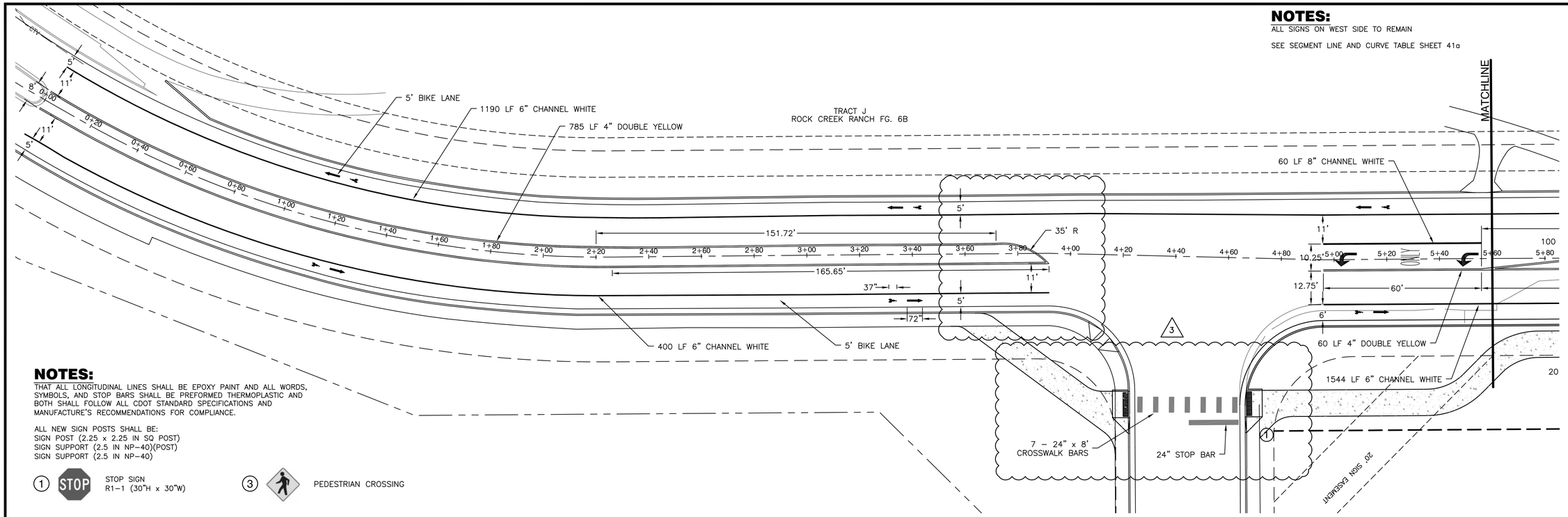

NOTES:

THAT ALL LONGITUDINAL LINES SHALL BE EPOXY PAINT AND ALL WORDS, SYMBOLS, AND STOP BARS SHALL BE PREFORMED THERMOPLASTIC AND BOTH SHALL FOLLOW ALL CDOT STANDARD SPECIFICATIONS AND MANUFACTURE'S RECOMMENDATIONS FOR COMPLIANCE.

ALL NEW SIGN POSTS SHALL BE:
SIGN POST (2.25 x 2.25 IN SQ POST)
SIGN SUPPORT (2.5 IN NP-40)(POST)
SIGN SUPPORT (2.5 IN NP-40)

1 STOP — STOP SIGN R1-1 (30"H x 30"W)

2 SPEED LIMIT 35 — SPEED LIMIT R2-1-35 (30"H x 30"W) WITH RADAR SPEED SIGN

3 — PEDESTRIAN CROSSING

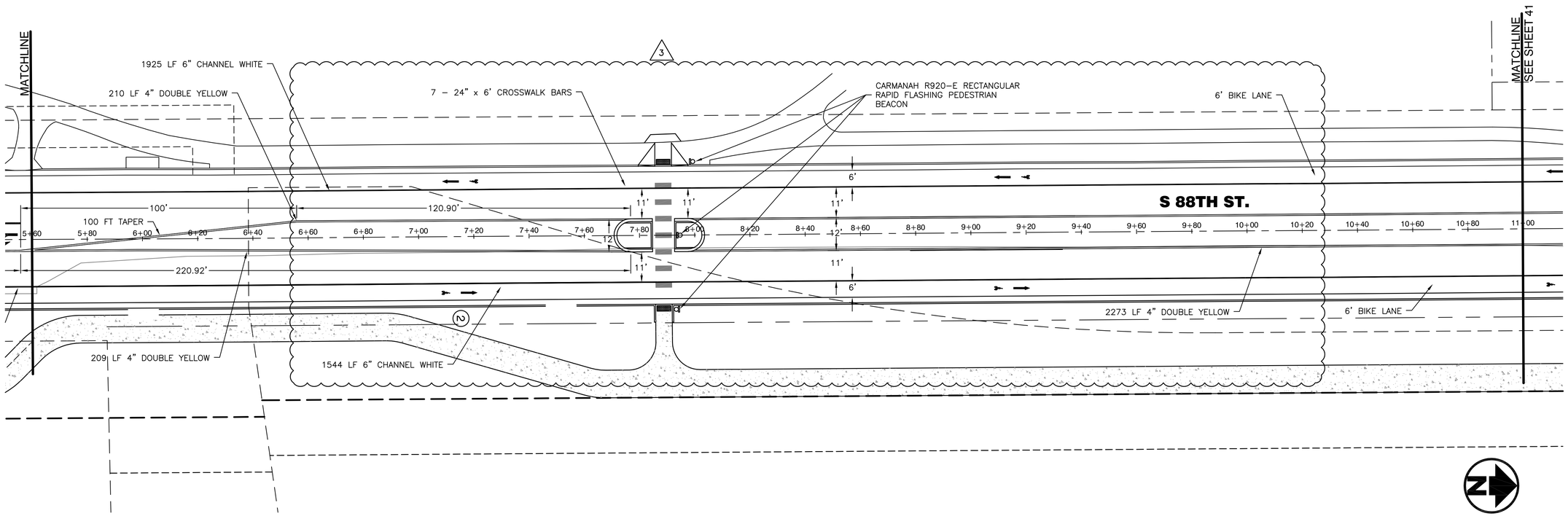

20 10 0 20 40 60
SCALE IN FEET

ISSUED FOR CONSTRUCTION

J&T Consulting, Inc.
305 Denver Avenue - Suite D
Fort Lupton, CO 80621
Ph: 303-857-6222 Fax: 303-857-6224
www.j-tconsulting.com

South 88th Street Improvements

Signage And Striping Plan

Town Of Superior

REVISIONS

No	Date	By	Chk	Description
1	3.25.20	WSS	JCY	Issued For Bid
2	4.7.20	WSS	JCY	Issued For Construction
3	4.16.20	WSS	JCY	Change Order #2

Job #	19107
Date	2.17.20
Drawn By	WSS
Designed By	TPY
Checked By	JCY
File	JT-88th striping.dwg
Scale	As Shown

Sheet: 40 Of: 43

P:\19107 Superior 88th Improvements\Drawings\Plan Sheets\88th\JT-88th striping.dwg, 40 Signage and Striping Plan, 5/7/2020 7:18:56 AM

NOTES:

ALL SIGNS ON WEST SIDE TO REMAIN

SEE SEGMENT LINE AND CURVE TABLE SHEET 41a

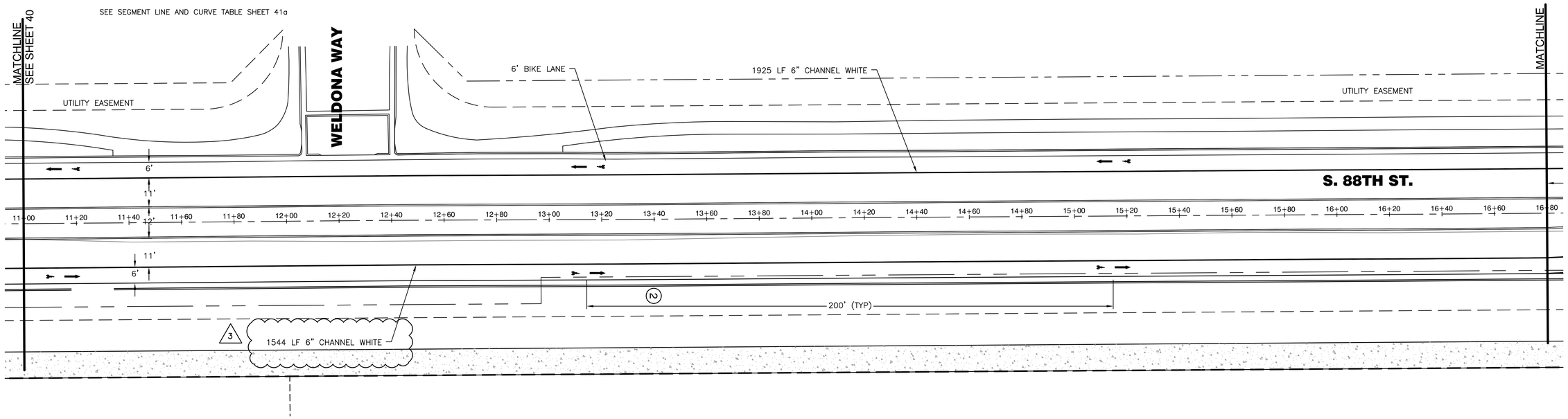

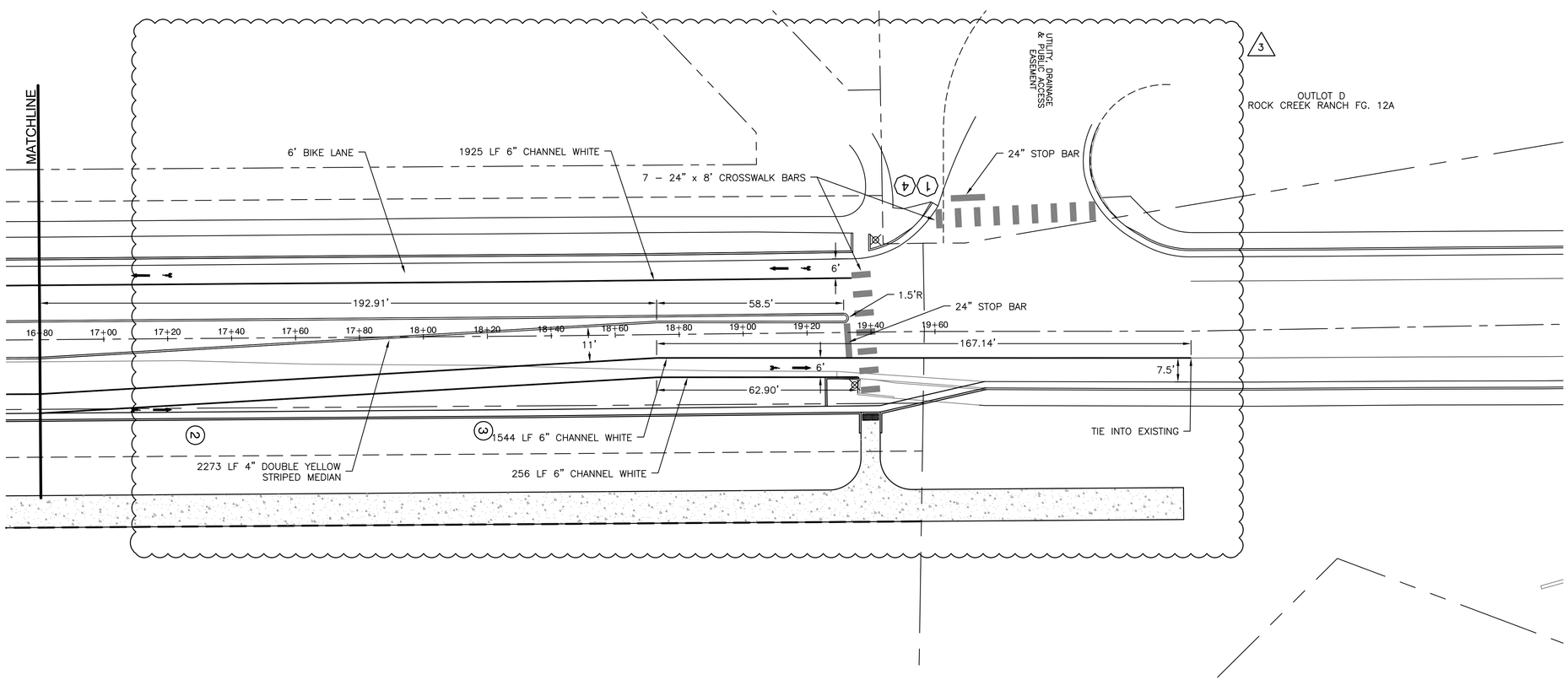

NOTES:

THAT ALL LONGITUDINAL LINES SHALL BE EPOXY PAINT AND ALL WORDS, SYMBOLS, AND STOP BARS SHALL BE PREFORMED THERMOPLASTIC AND BOTH SHALL FOLLOW ALL CDOT STANDARD SPECIFICATIONS AND MANUFACTURE'S RECOMMENDATIONS FOR COMPLIANCE.

ALL NEW SIGN POSTS SHALL BE:
SIGN POST (2.25 x 2.25 IN SQ POST)
SIGN SUPPORT (2.5 IN NP-40)(POST)
SIGN SUPPORT (2.5 IN NP-40)

1. STOP SIGN R1-1 (30"H x 30"W)
2. SPEED LIMIT 35 — SPEED LIMIT R2-1-35 (30"H x 30"W) WITH RADAR SPEED SIGN
3. PEDESTRIAN CROSSING
4. STREET NAME SIGN

20 10 0 20 40 60
SCALE IN FEET

ISSUED FOR CONSTRUCTION

J&T Consulting, Inc.
305 Denver Avenue - Suite D
Fort Lupton, CO 80621
Ph: 303-857-6222 Fax: 303-857-6224
www.j-tconsulting.com

South 88th Street Improvements

Signage And Striping Plan

Town Of Superior

REVISIONS

No.	Date	By	Chk	Description
1	3.25.20	WSS	JCY	Issued For Bid
2	4.7.20	WSS	JCY	Issued For Construction
3	4.16.20	WSS	JCY	Change Order #2

Job #	19107
Date	2.17.20
Drawn By	WSS
Designed By	TPY
Checked By	JCY
File	JT-88th striping.dwg
Scale	As Shown

Sheet: 41 Of: 43

P:\19107 Superior 88th Improvements\Drawings\Plan Sheets\88thJT-88th striping.dwg, 41 Signage and Striping Plan, 5/7/2020 7:19:13 AM